

Boundary Survey

Legal Description:

LOT 3, PARK LAKE COURT REPLAT, ACCORDING TO THE PLAT THEREOF AS RECORDED IN PLAT BOOK H, PAGE 26, PUBLIC RECORDS OF ORANGE COUNTY FLORIDA.

Flood Disclaimer:

BY PERFORMING A SEARCH WITH THE LOCAL GOVERNING MUNICIPALITY OR WWW.FEMA.GOV, THE PROPERTY APPEARS TO BE LOCATED IN ZONE AE, X (WITH A BASE FLOOD ELEVATION OF 94.5). THIS PROPERTY WAS FOUND IN CITY OF ORLANDO, COMMUNITY NUMBER 120186, DATED 09-25-2009.

CERTIFIED TO:
INVISTO.

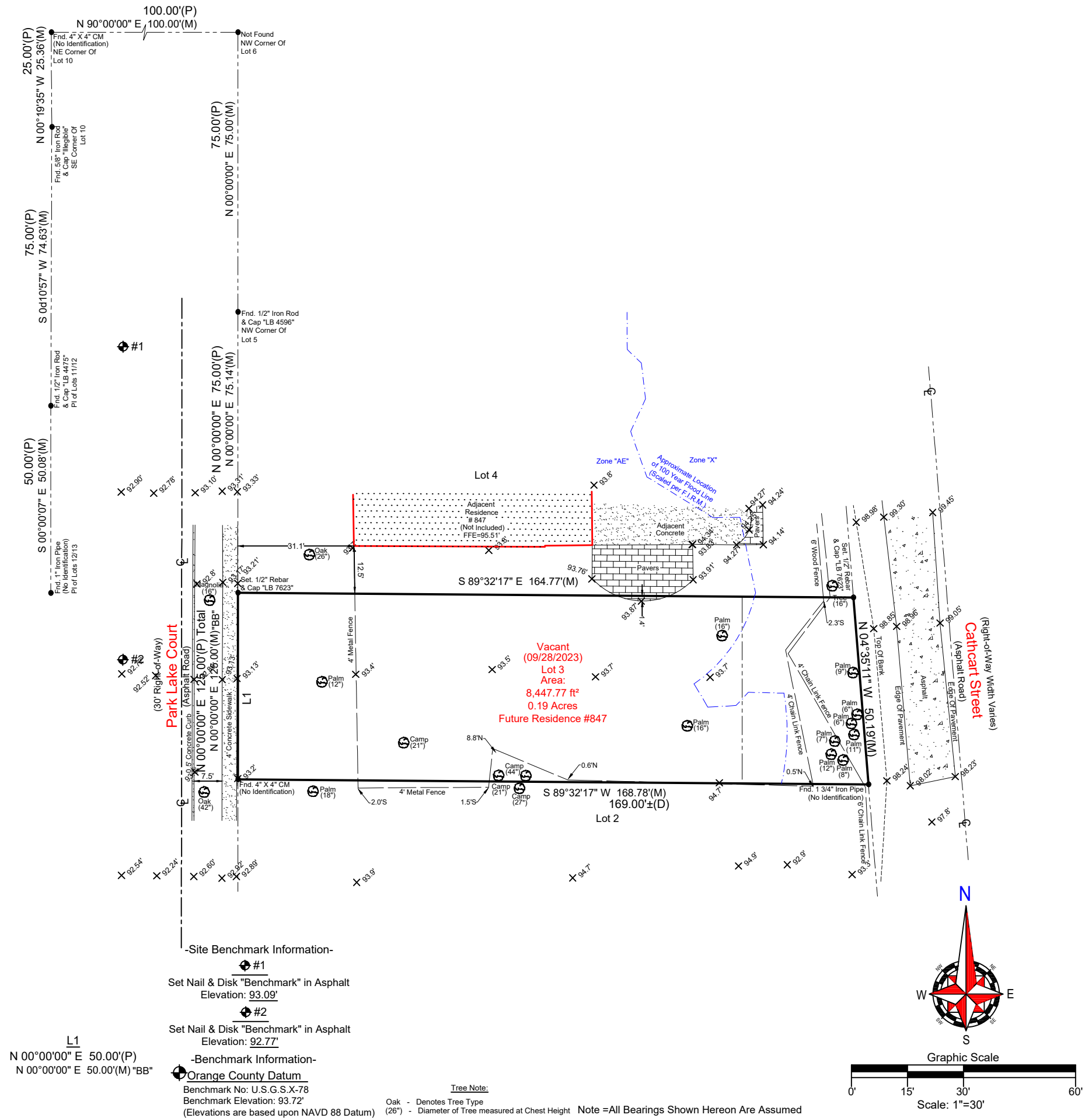

I hereby Certify that this Boundary Survey of the above Described Property is True and Correct to the Best of my Knowledge and Belief as recently Surveyed under my Direction on the Date Shown, Based on Information furnished to Me as Noted and Conforms to the Standard of Practice for Land Surveying in the State of Florida in accordance with Chapter 5J-17.052 Florida Administrative Codes, Pursuant to Section 472.027 Florida Statutes.

Patrick K. Ireland
 Patrick K. Ireland, P.S.M. 6637, L.B. 7623
 This Survey is intended ONLY for the use of Said Certified Parties.
 This Survey NOT VALID UNLESS signed and Embossed with Surveyor's Seal.

Ireland & Associates Surveying, Inc.
 800 Currency Circle Suite 1020
 Lake Mary, Florida 32746
 www.irelandsurveying.com
 Office-407.678.3366 Fax-407.320.8165